

# Patient report

Bio-Rad                      DATE: 01/27/2019  
D-10                            TIME: 02:11 PM  
S/N: #DJ4I016123        Software version: 4.20-2  
Sample ID:                    10390221  
Injection date                01/27/2019 01:58 PM  
Injection #: 30                Method: HbA1c  
Rack #: ---                    Rack position: 3

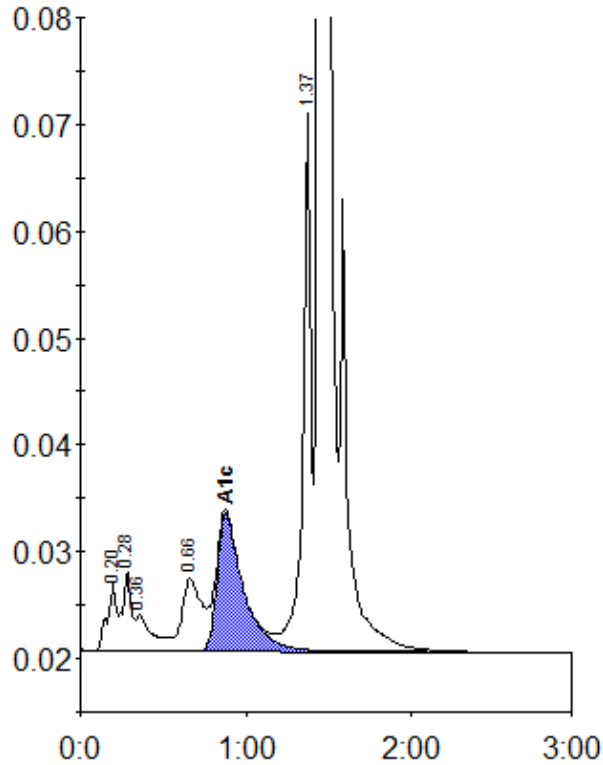

Peak table - ID: 10390221

Peak	R.time	Height	Area	Area %
A1a	0.20	6294	23636	1.0
A1b	0.28	7481	28878	1.2
Unknown	0.36	3318	23369	1.0
LA1c/CHb-1	0.66	6782	57006	2.4
A1c	0.88	12903	141974	8.0
P3	1.37	50624	174046	7.4
A0	1.44	612743	1909317	81.0
Total Area:		2358225		

Concentration:	%
A1c	8.0